Forum - Test of setTimeOut, to Delay an RMA, v.1, OK on 2nd and subsequent

Thom's app.alert

(This works.)

app.alert w setTimeOut, 2.0 sec. Delay

(This works.)

Play First RM, right away

(This works.)

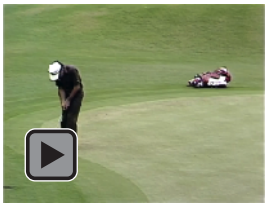

1980 Masters RMA, 14;29-14;39

Play Second RM, after 2.0 sec. Delay

(This does NOT work,
on the *first* Button Event;
works on second,
and all subsequent.)

1980 Masters RMA, 33;41-33;46