

COPYRIGHT HOME PLANNERS, INC. MCMLXXV

PRELIMINARY	ISSUED FOR DATE	REVISIONS BY DATE	NOTE:
CHECKED	PRODUCTION		NOTE: GREAT CARE AND EFFORT HAVE GONE INTO THE CREATION OF THE DESIGN AND ENGINEERING OF THESE PLANS AND BLUEPRINTS. HOWEVER, BECAUSE OF THE IMPOSSIBILITY OF PROVIDING ANY PERSONAL AND/OR MATERIALS SPECIFICALLY HEREIN, BE THE USER OF THE ACTUAL CONSTRUCTION AND BECAUSE OF THE GREAT VARIANCE IN LOCAL BUILDING CODE REQUIREMENTS AND OTHER LOCAL BUILDING AND PERMITTING CONDITIONS, HOME PLANNERS, INC. ASSUMES NO RESPONSIBILITY FOR ANY DAMAGES, INCLUDING STRUCTURAL FAILURES, DUE TO ANY DEFICIENCIES, OMISSIONS, OR ERRORS IN THE DESIGN OR BLUEPRINTS. IT IS RECOMMENDED THAT YOU CONSULT A LOCAL ARCHITECT OR ENGINEER OF YOUR CHOICE, AND CHECK WITH YOUR LOCAL BUILDING OFFICIALS, PRIOR TO START OF ACTUAL CONSTRUCTION.
APPROVED	ERECTOR		

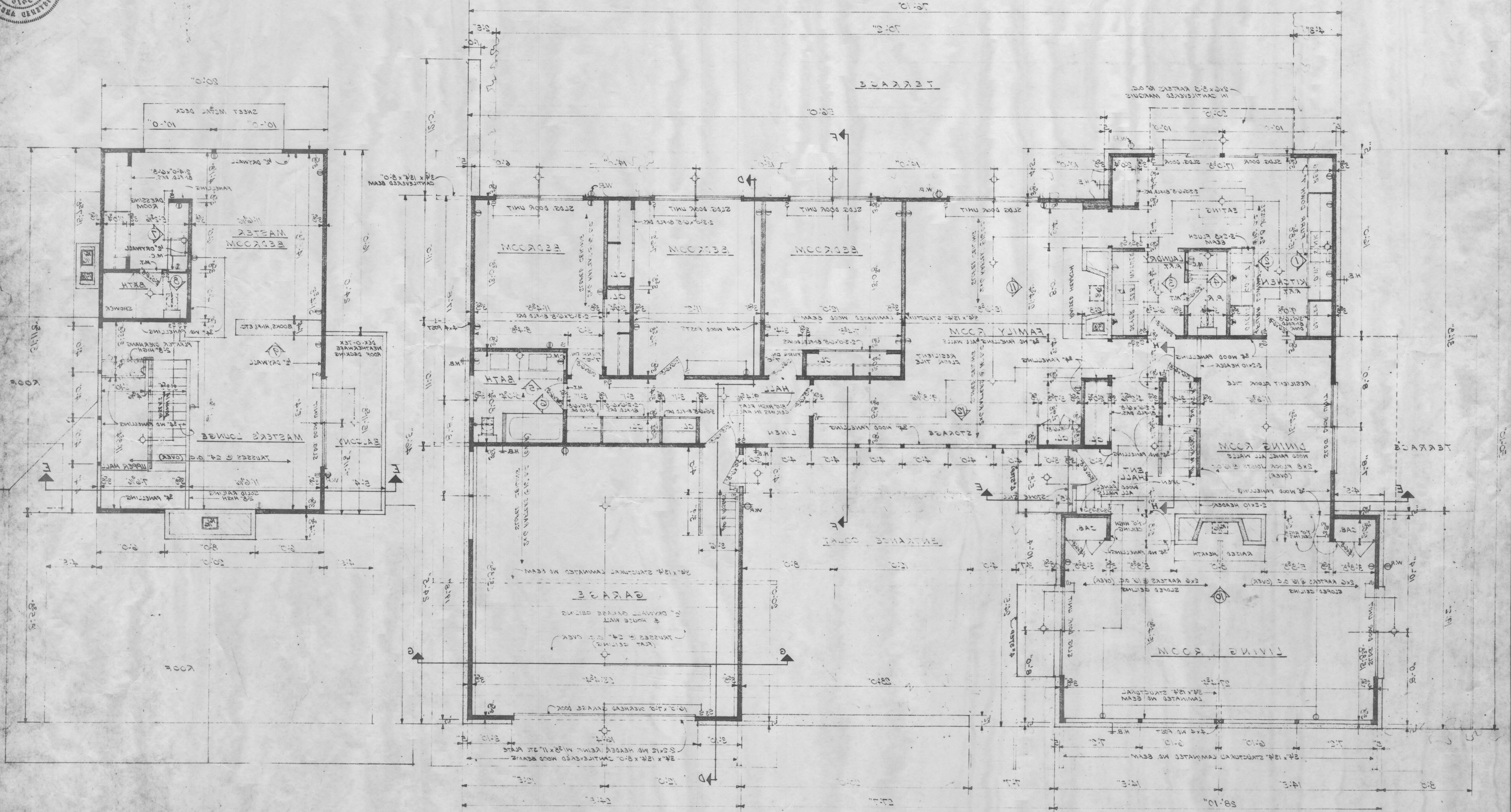

SECOND FLOOR PLAN
SCALE: 1/4" = 1'-0"

FIRST FLOOR PLAN
SCALE: 1/4" = 1'-0"

TOTAL = 3052 SQ. FT.
 SECOND " = 640 SQ. FT.
 FIRST FLOOR LIVING AREA = 2412 SQ. FT.
 30020 CUB. FT.

REVISION NO.	DATE	REVISIONS BY	DATE	REVISIONS BY

PRELIMINARY
 PROVISIONAL
 BRUSHED
 APPROVED

NOTE:
 1. CONSULT WITH ARCHITECT FOR ALL CHANGES.
 2. ALL DIMENSIONS ARE TO FACE UNLESS OTHERWISE NOTED.
 3. ALL MATERIALS TO BE AS SHOWN OR APPROVED BY ARCHITECT.

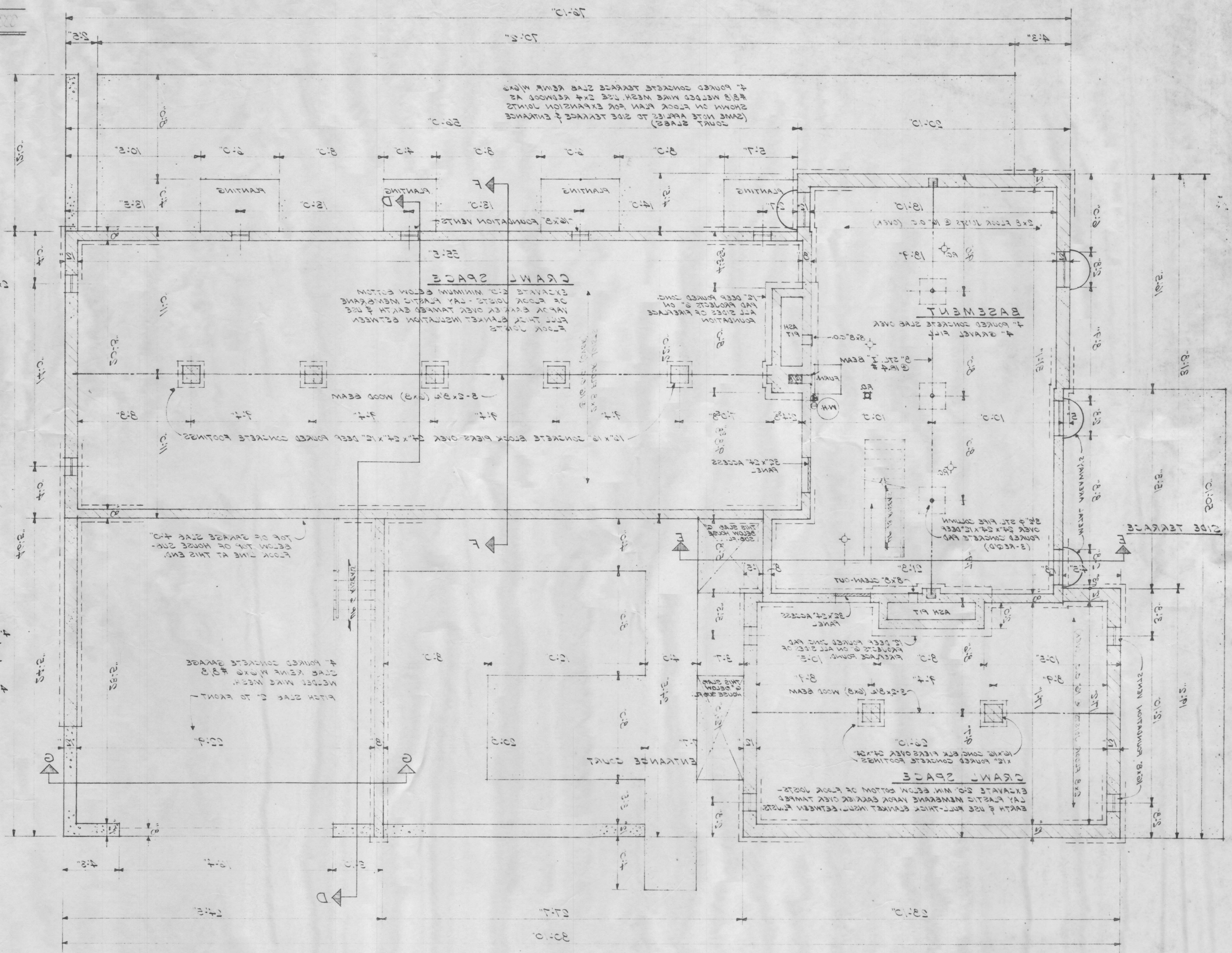
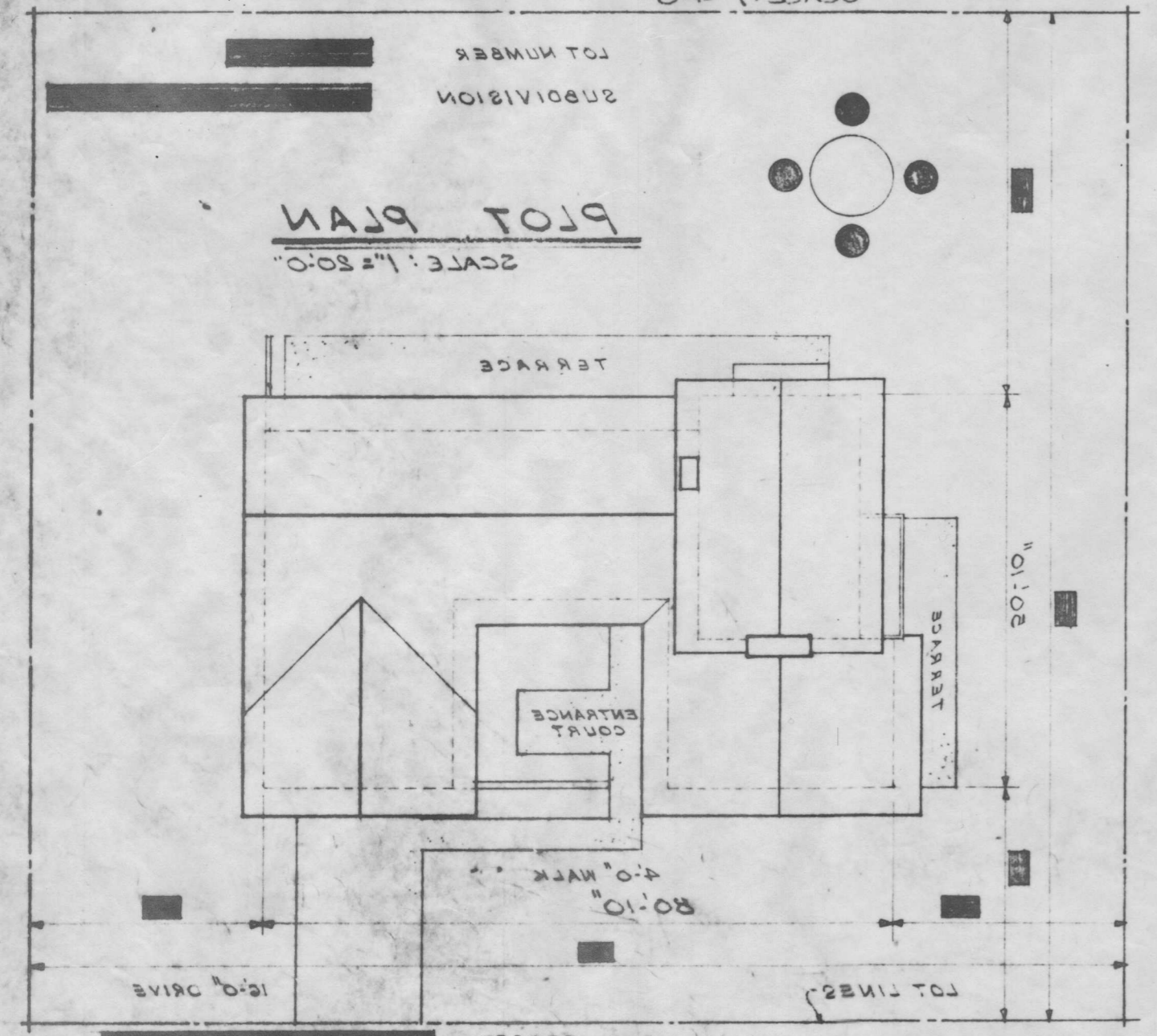
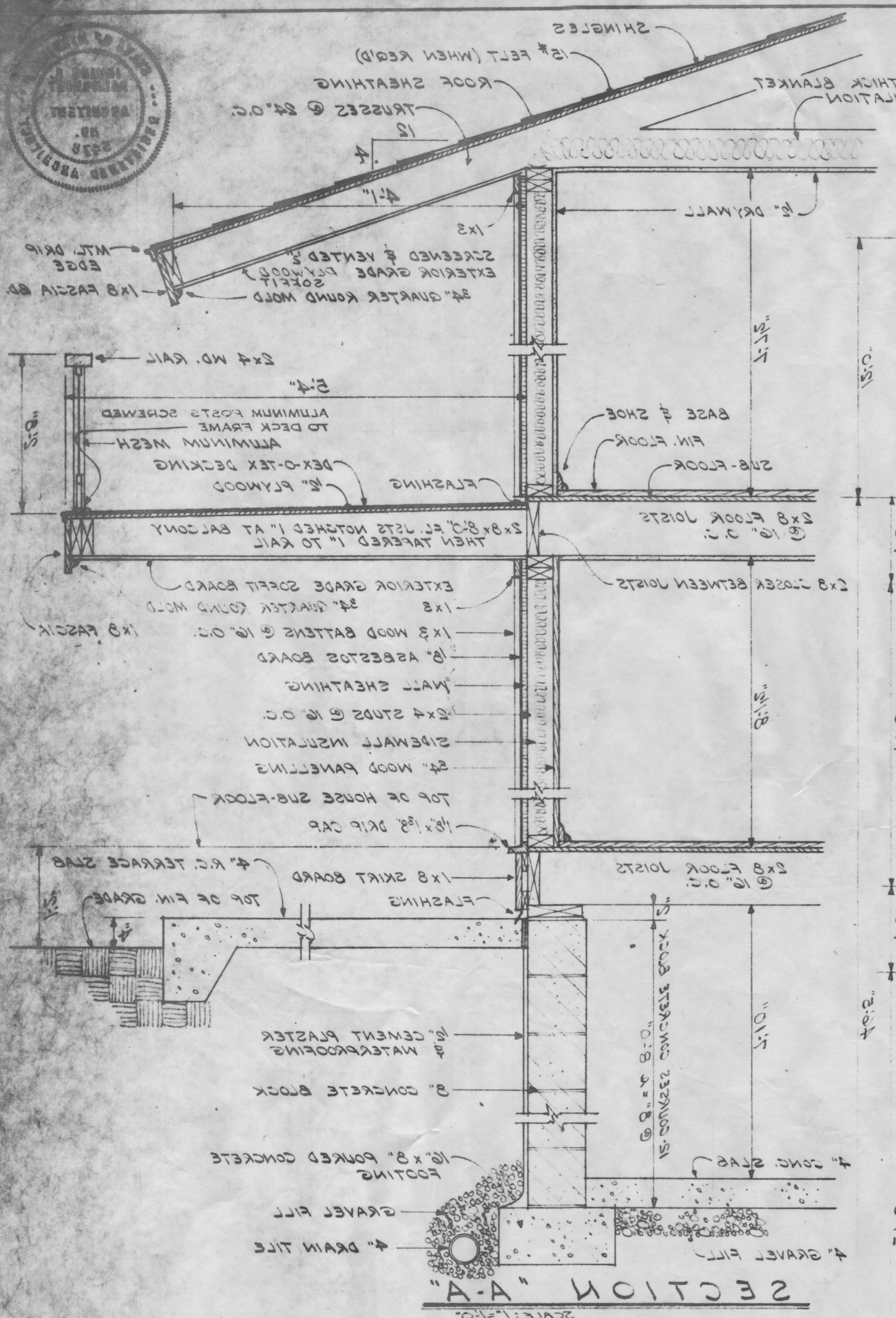

FOUNDATION PLAN

Home Planners, Inc.
 1810 GRAND RIVER AVENUE
 DETROIT 27, MICHIGAN

RICHARD B. POHLMAN, DESIGNER - IRVING E. PALMQUIST, A.I.A.
 SHEET NO. 1887

APPROVED	CHECKED	PRELIMINARY	ISSUED FOR DATE	REVISIONS BY DATE	NOTE
_____	_____	_____	_____	_____	NOTE: GREAT CARE AND EFFORT HAVE BEEN USED IN THE PREPARATION OF THIS PLAN AND THE ENGINEER OR ARCHITECT ASSUMES NO LIABILITY FOR ANY DAMAGE OR LOSS OF PROPERTY OR PERSONS IN THE EVENT OF A COLLAPSE OR FAILURE OF THE STRUCTURE OR ANY PART THEREOF. IT IS RECOMMENDED THAT YOU CONSULT A LOCAL LICENSED ARCHITECT OR ENGINEER FOR YOUR CHOICE.
_____	_____	_____	_____	_____	NOTE: THESE PLANS AND SPECIFICATIONS ARE PRELIMINARY AND SUBJECT TO CHANGE WITHOUT NOTICE. THE CLIENT AGREES TO HOLD THE ARCHITECT AND ENGINEER HARMLESS FROM AND AGAINST ALL CLAIMS, DAMAGES, LOSSES AND EXPENSES, INCLUDING REASONABLE ATTORNEY'S FEES, ARISING OUT OF OR RESULTING FROM THE USE OF THESE PLANS AND SPECIFICATIONS.

COLLISION HOME PLANNERS, INC.

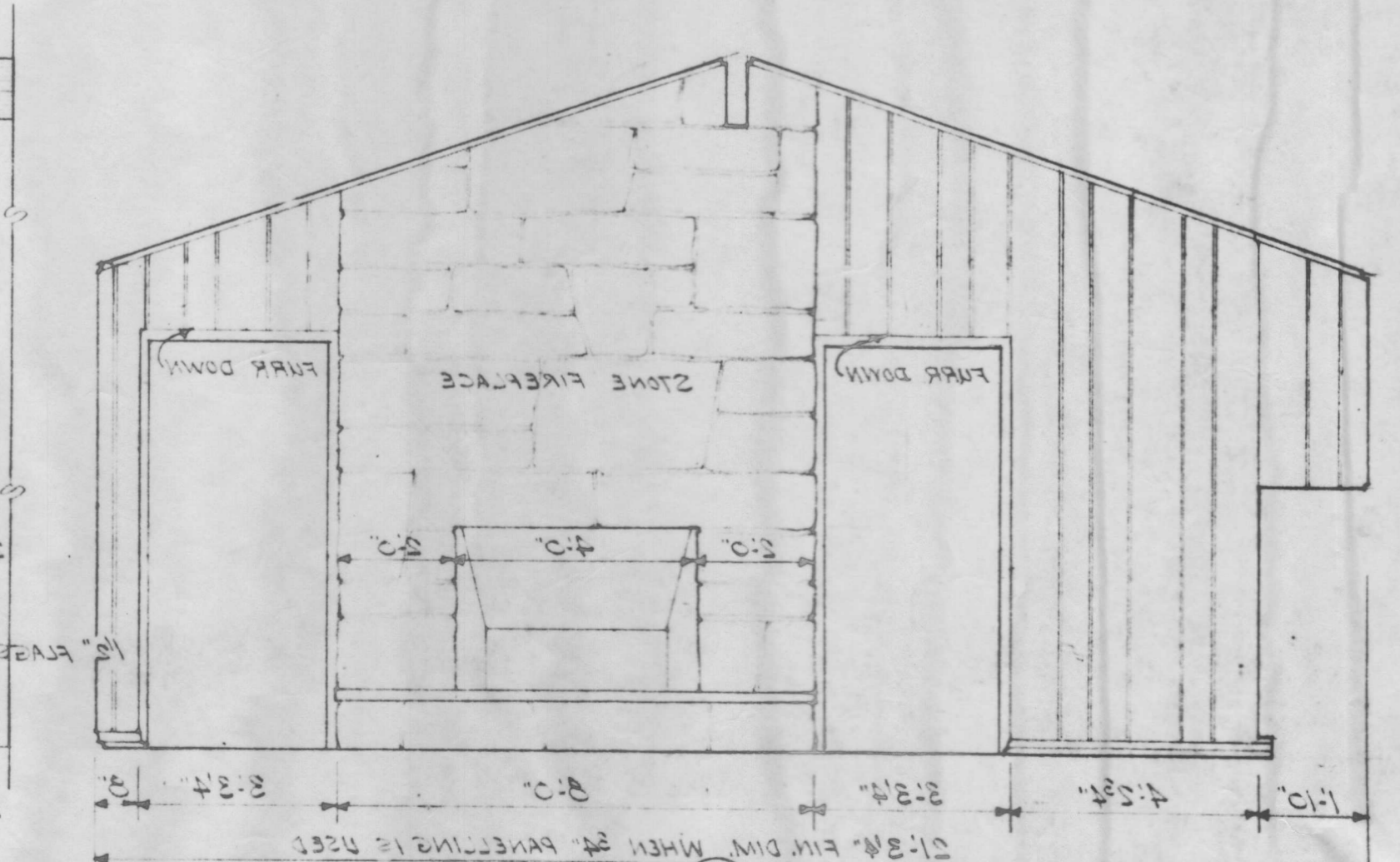
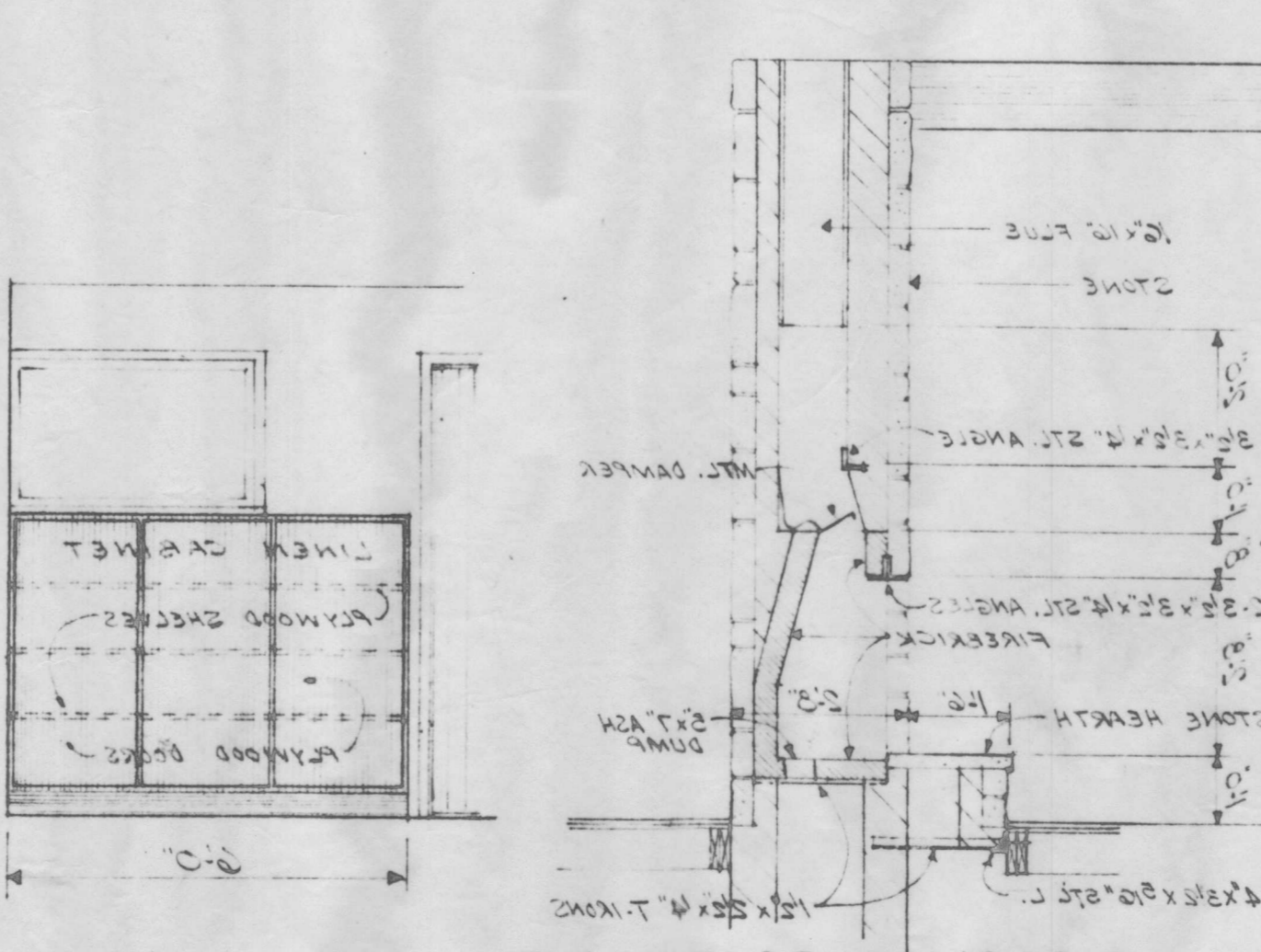
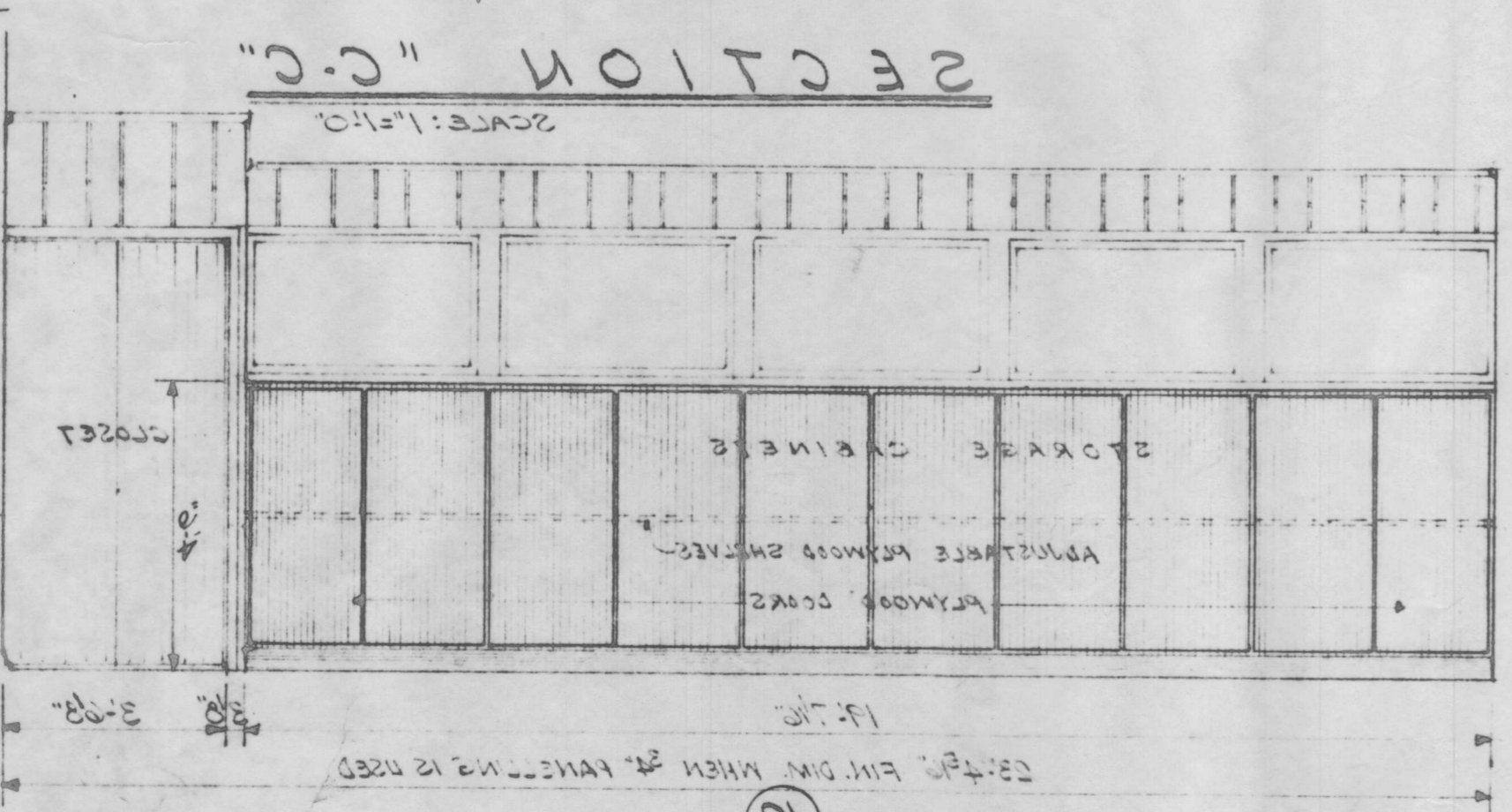
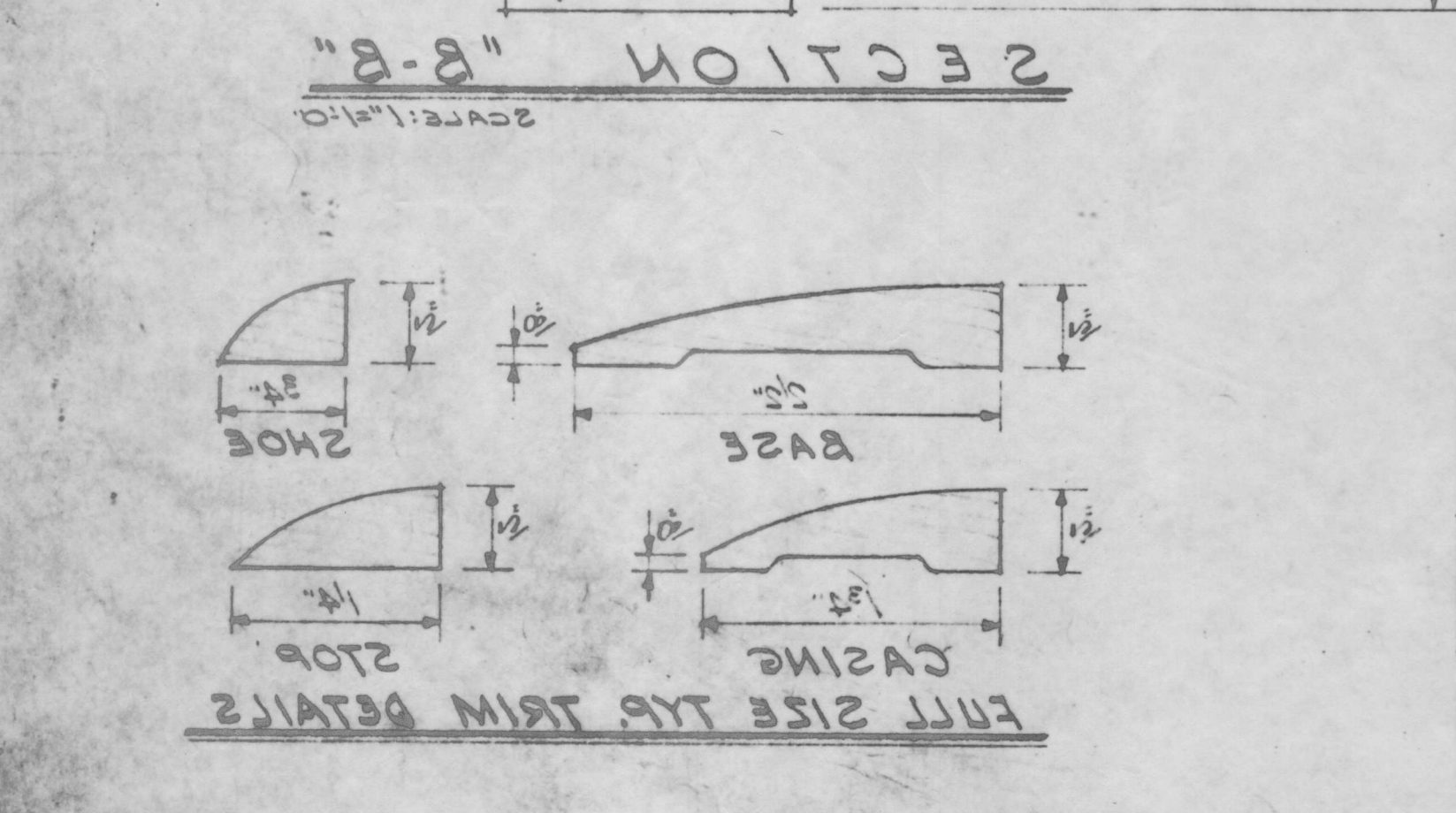
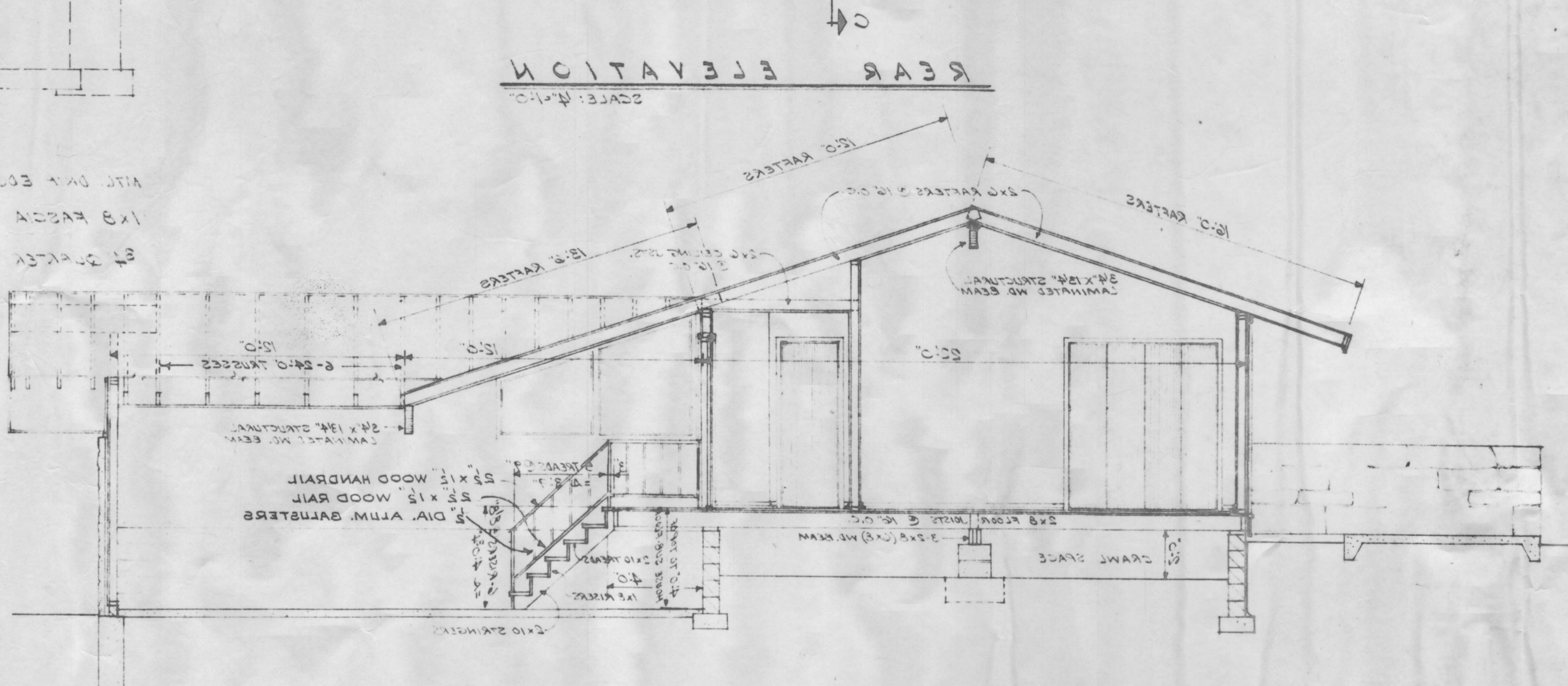
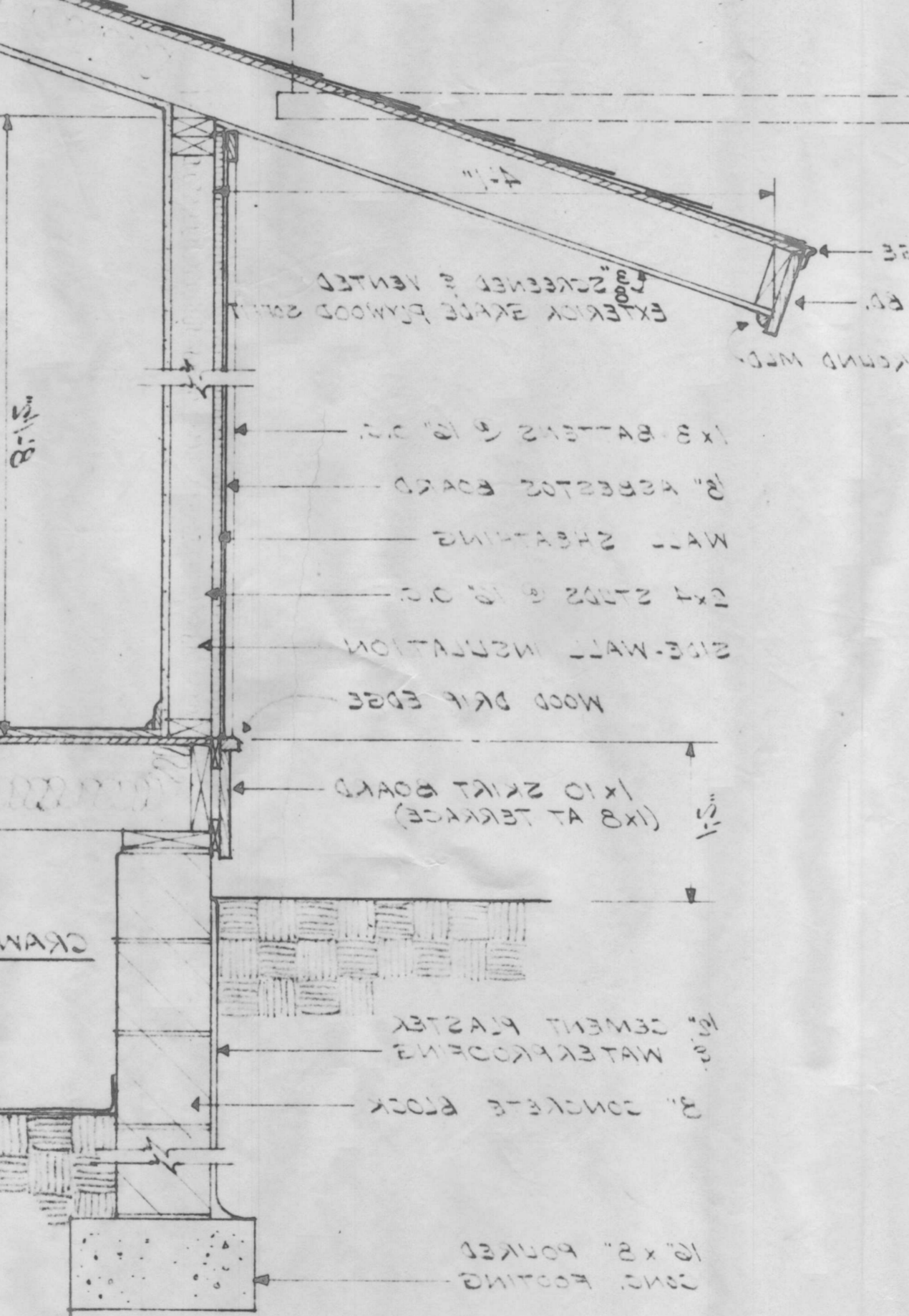
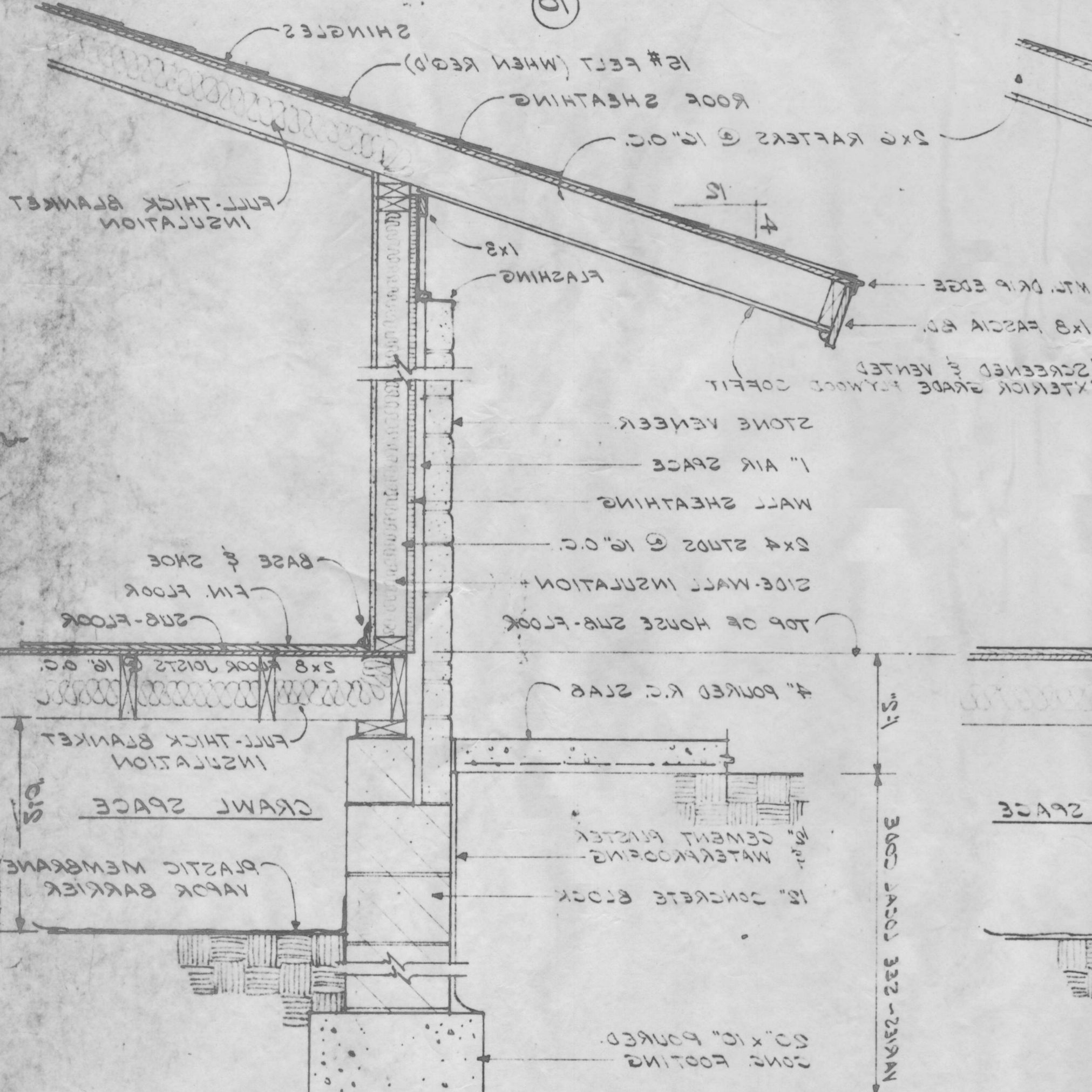
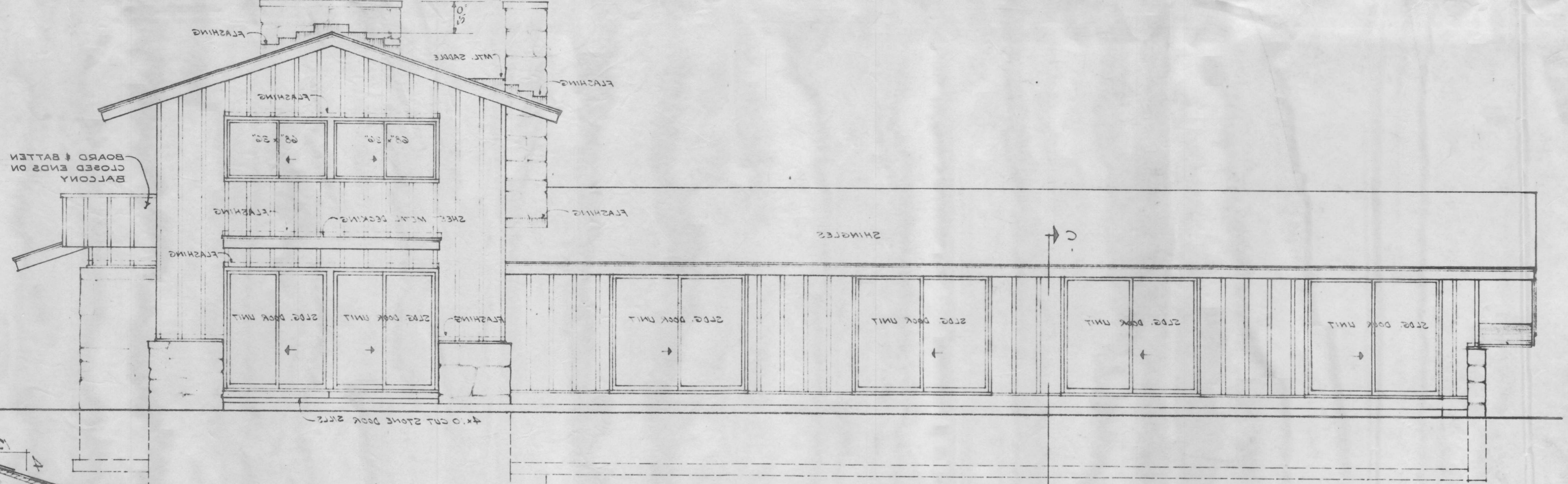
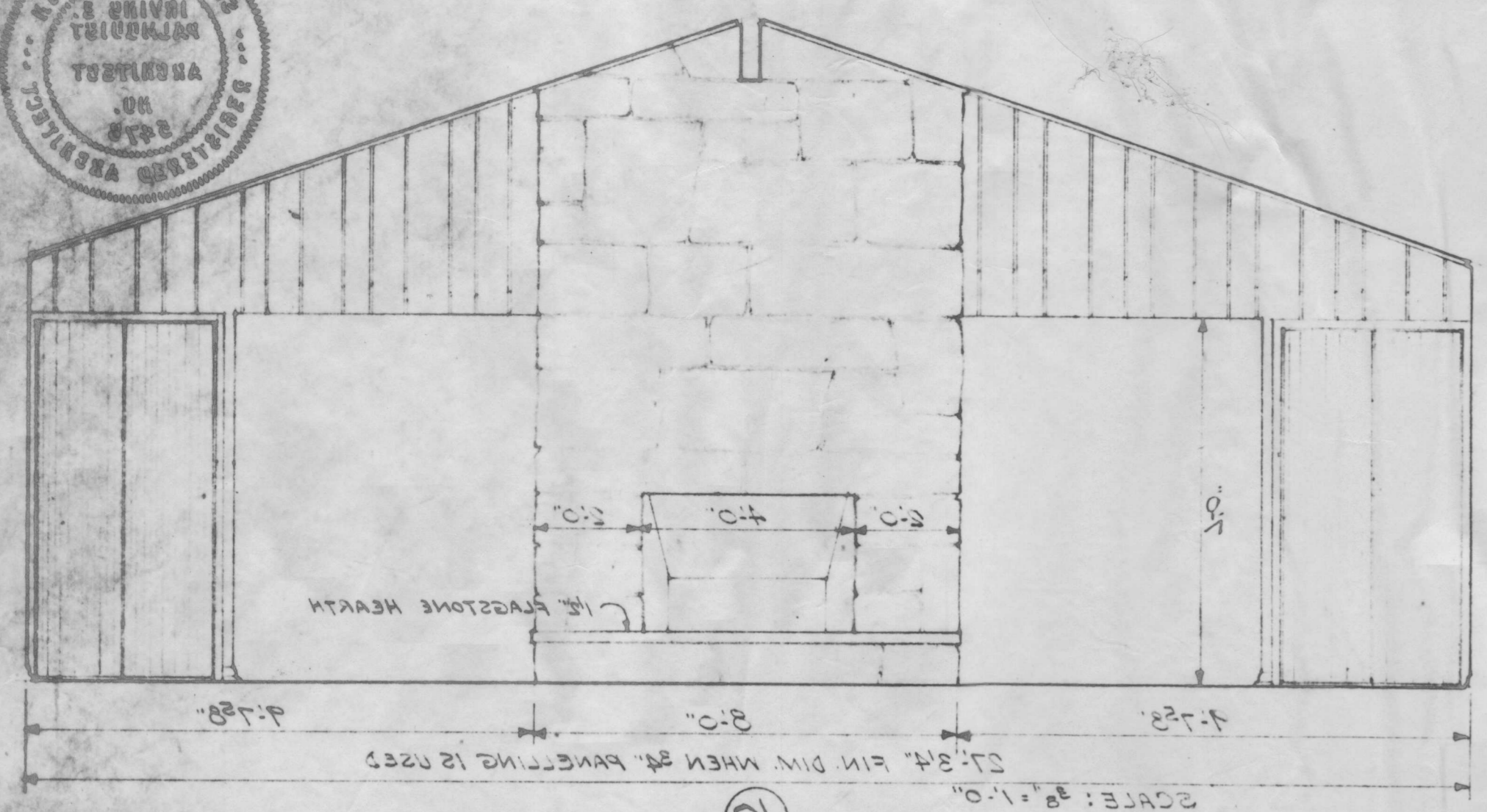

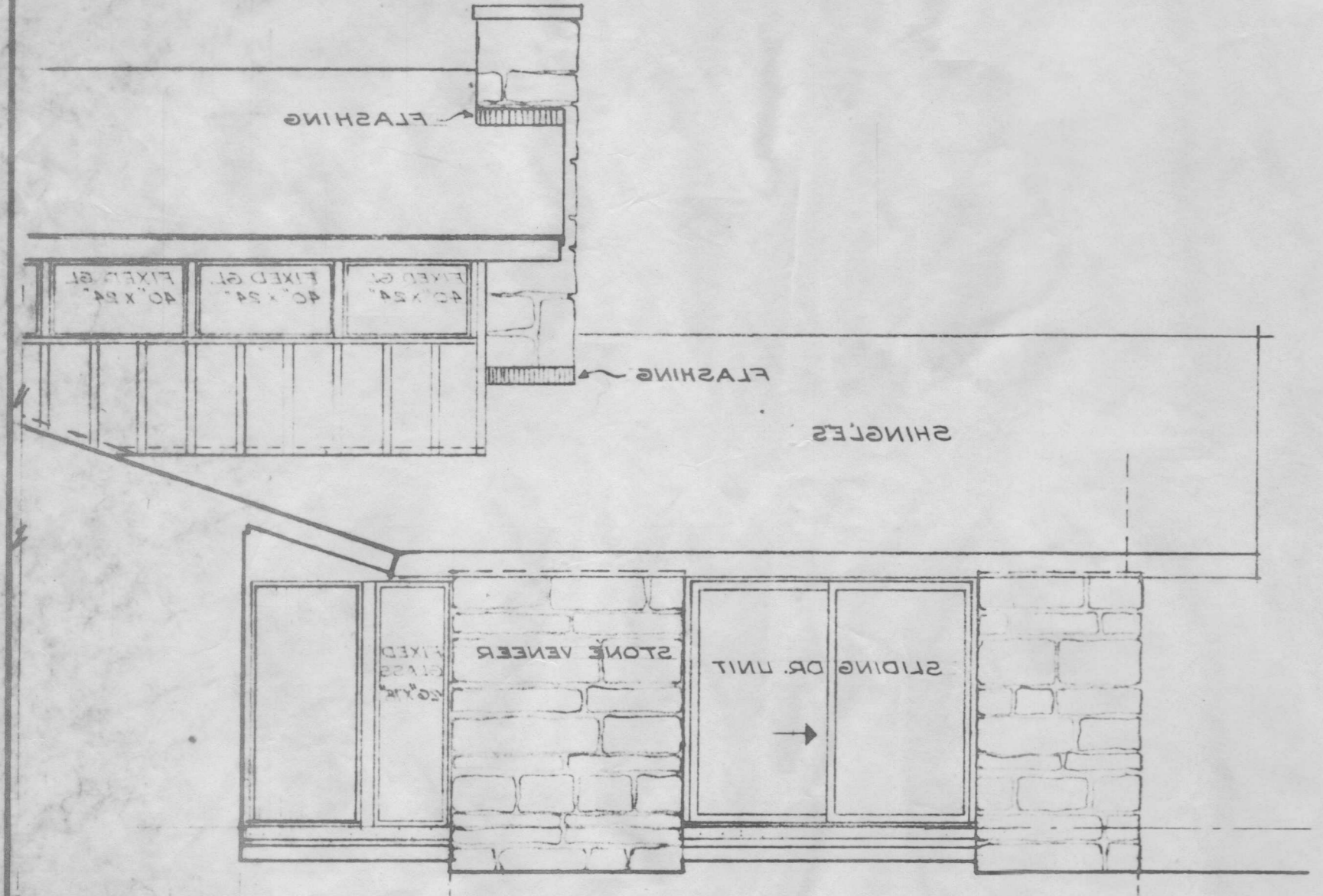

COURT ELEVATION
SCALE: 1/2" = 1'-0"

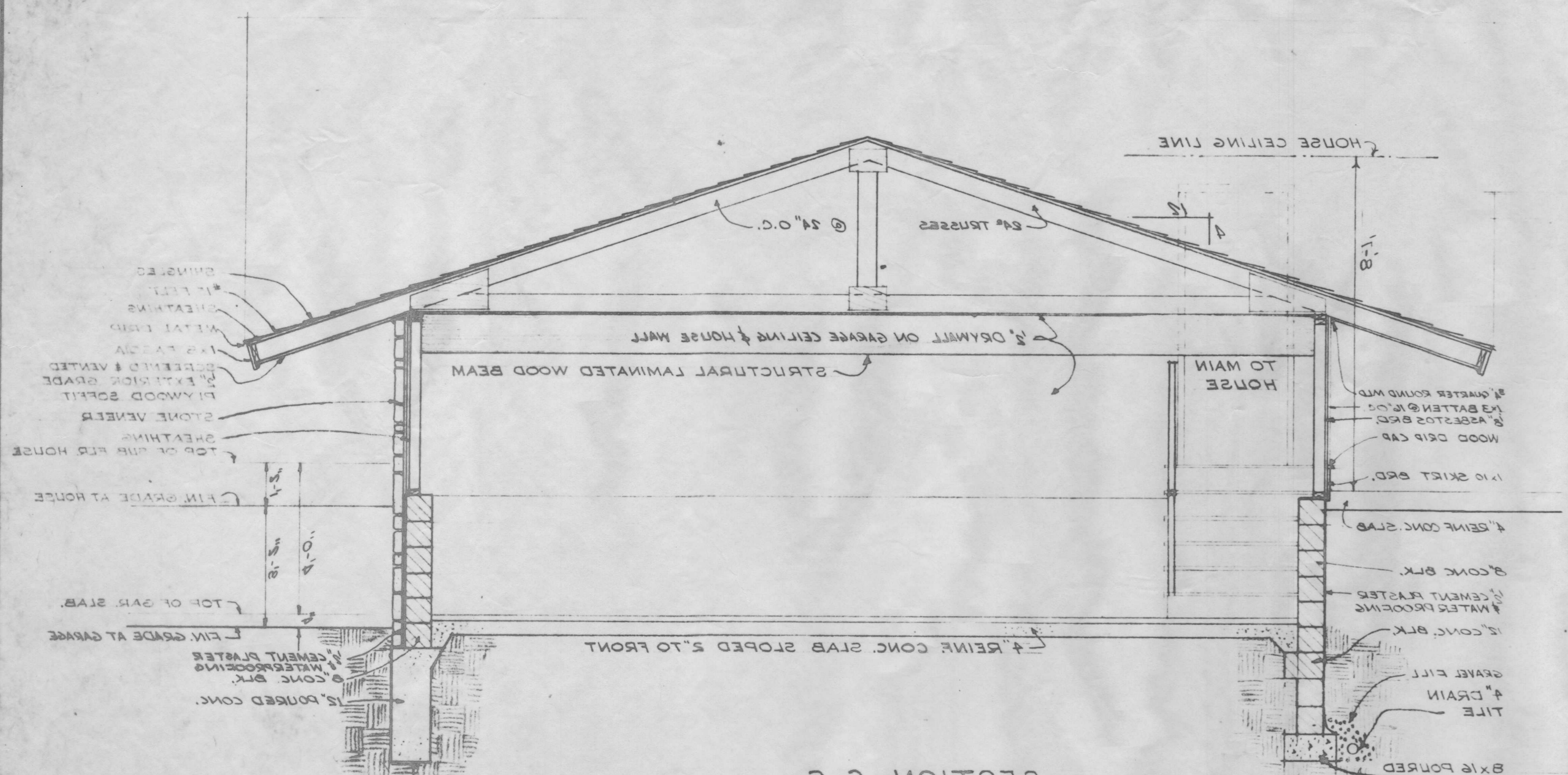

SECTION G-G
SCALE: 3/8" = 1'-0"

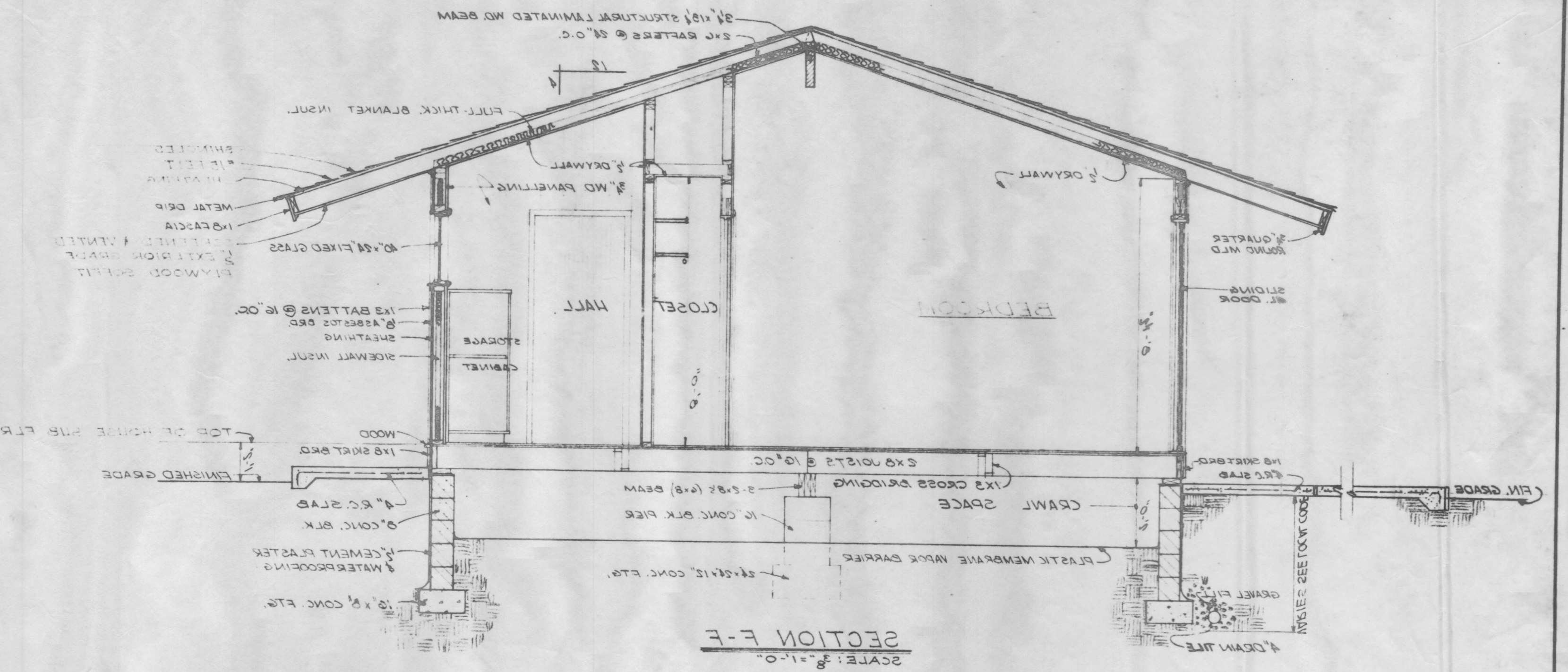

SECTION F-F
SCALE: 3/8" = 1'-0"

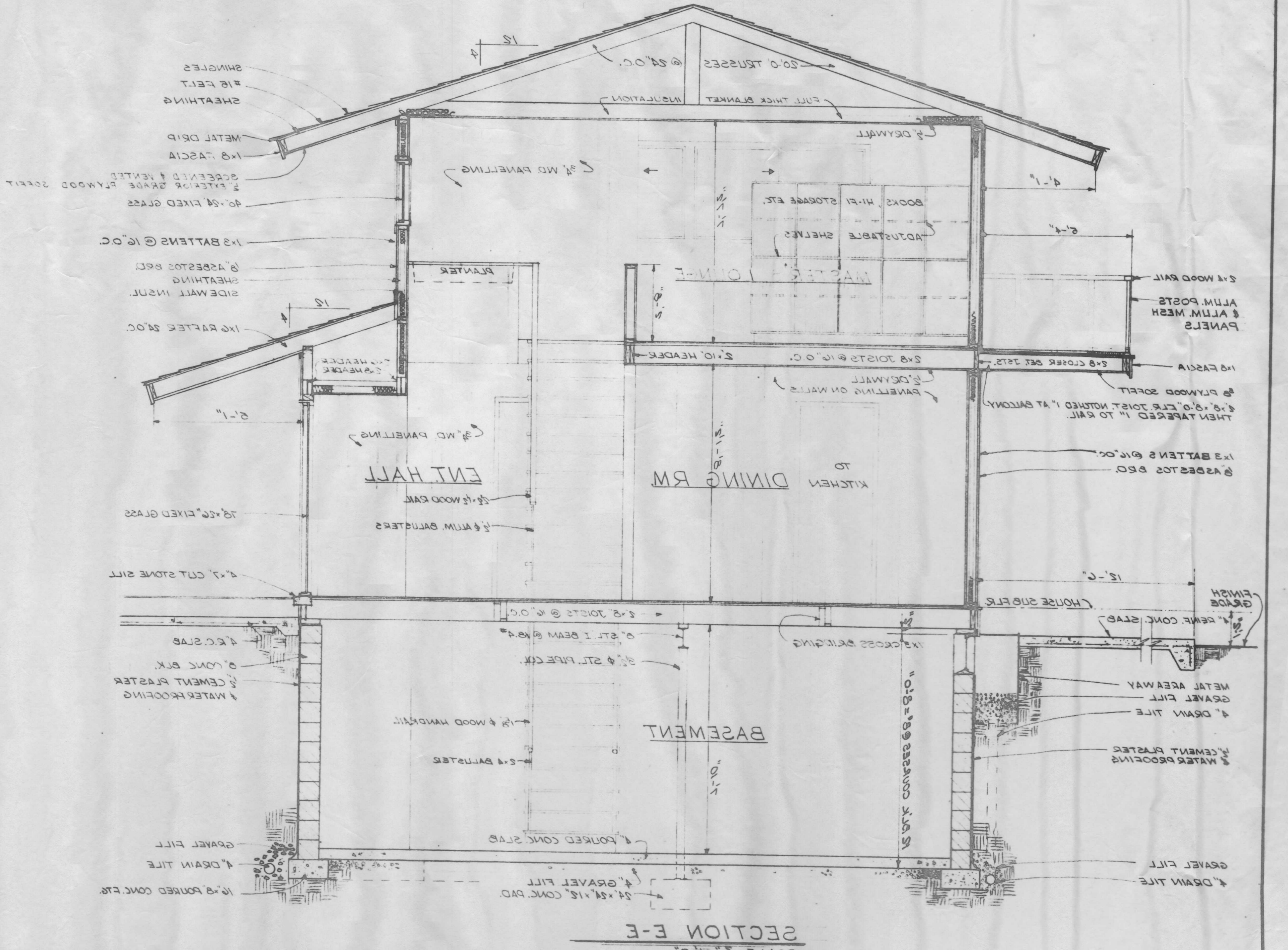

SECTION E-E
SCALE: 3/8" = 1'-0"

APPROVED	DATE	REVISIONS BY	DATE	ISSUED FOR
<input type="checkbox"/> APPROVED				<input type="checkbox"/> PRELIMINARY
<input type="checkbox"/> CHECKED				<input type="checkbox"/> PRODUCTION
<input type="checkbox"/>				<input type="checkbox"/> REVISION

NOTE:
COPYRIGHT BY HOME PLANNERS
THIS DRAWING IS NOT TO BE
REPRODUCED OR TRANSMITTED IN ANY
FORM OR BY ANY MEANS, ELECTRONIC OR
MECHANICAL, INCLUDING PHOTOCOPYING,
RECORDING, OR BY ANY INFORMATION
SYSTEM WITHOUT PERMISSION IN WRITING.



NOTE:
ALL FIXED RECTANGULAR & TRAPEZOIDAL
GLASS SIZES SHOWN ARE FOR ESTIMATING
PURPOSES ONLY. MANUFACTURING SIZES OF
BOTH GLASS AND FRAMES TO BE DETERMINED
FROM MEASUREMENTS MADE AT THE JOB.

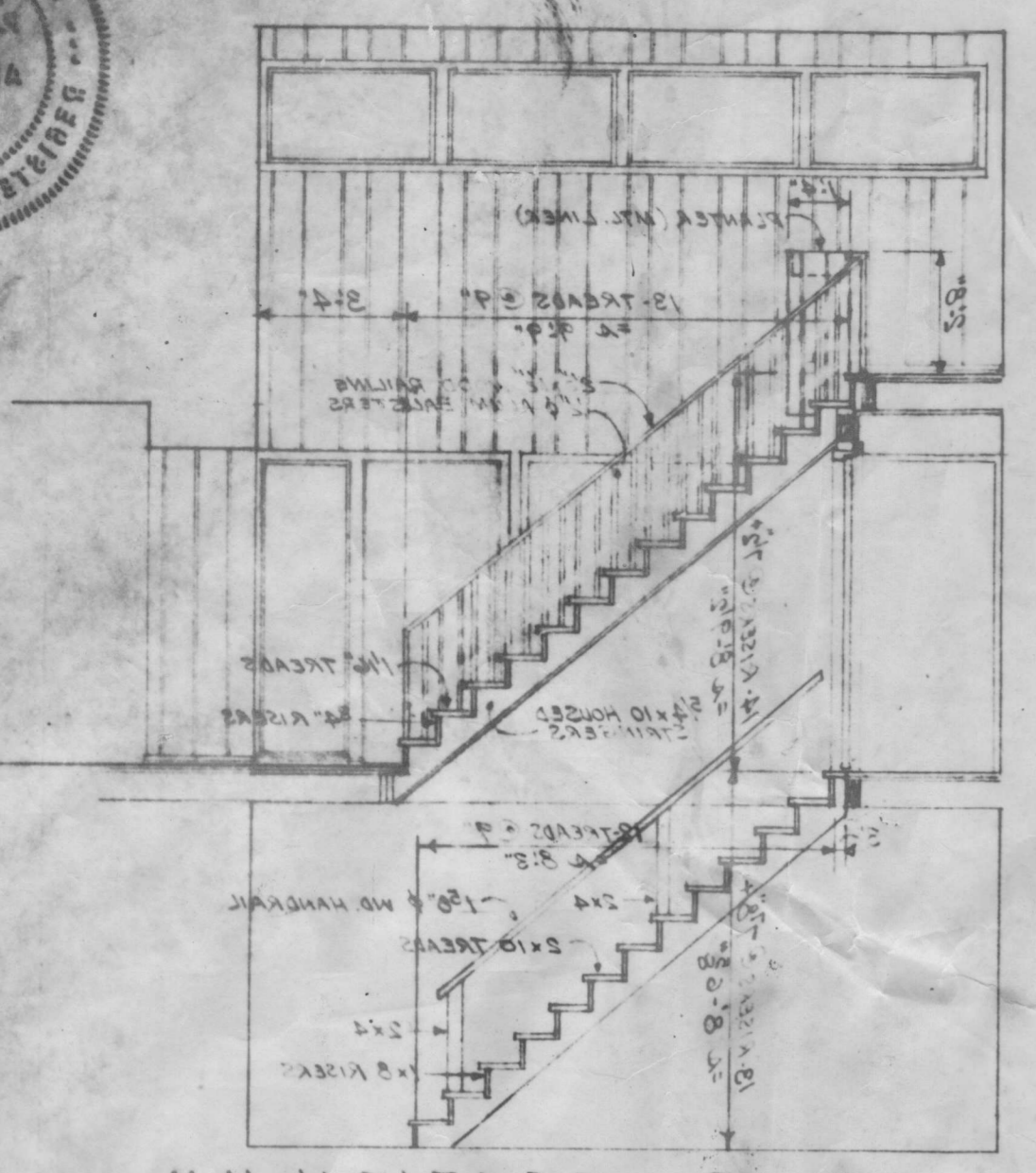

STAIR SECTION H-H
SCALE: 1/4" = 1'-0"

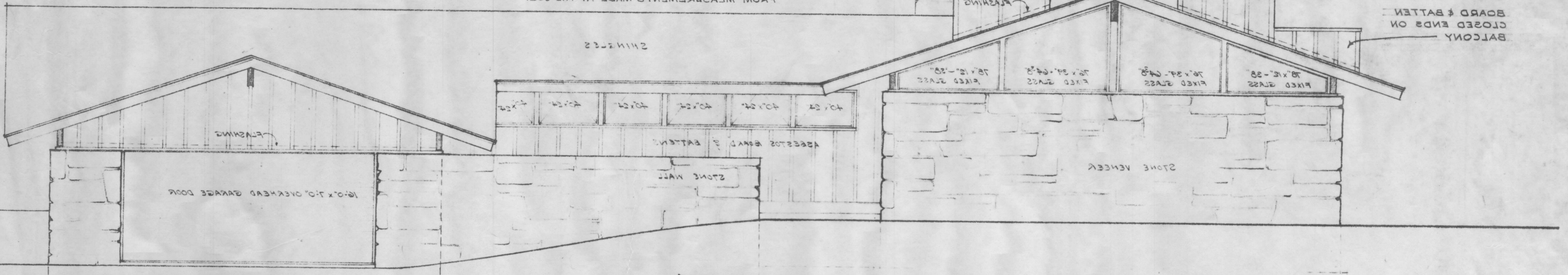

FRONT ELEVATION
SCALE: 1/4" = 1'-0"

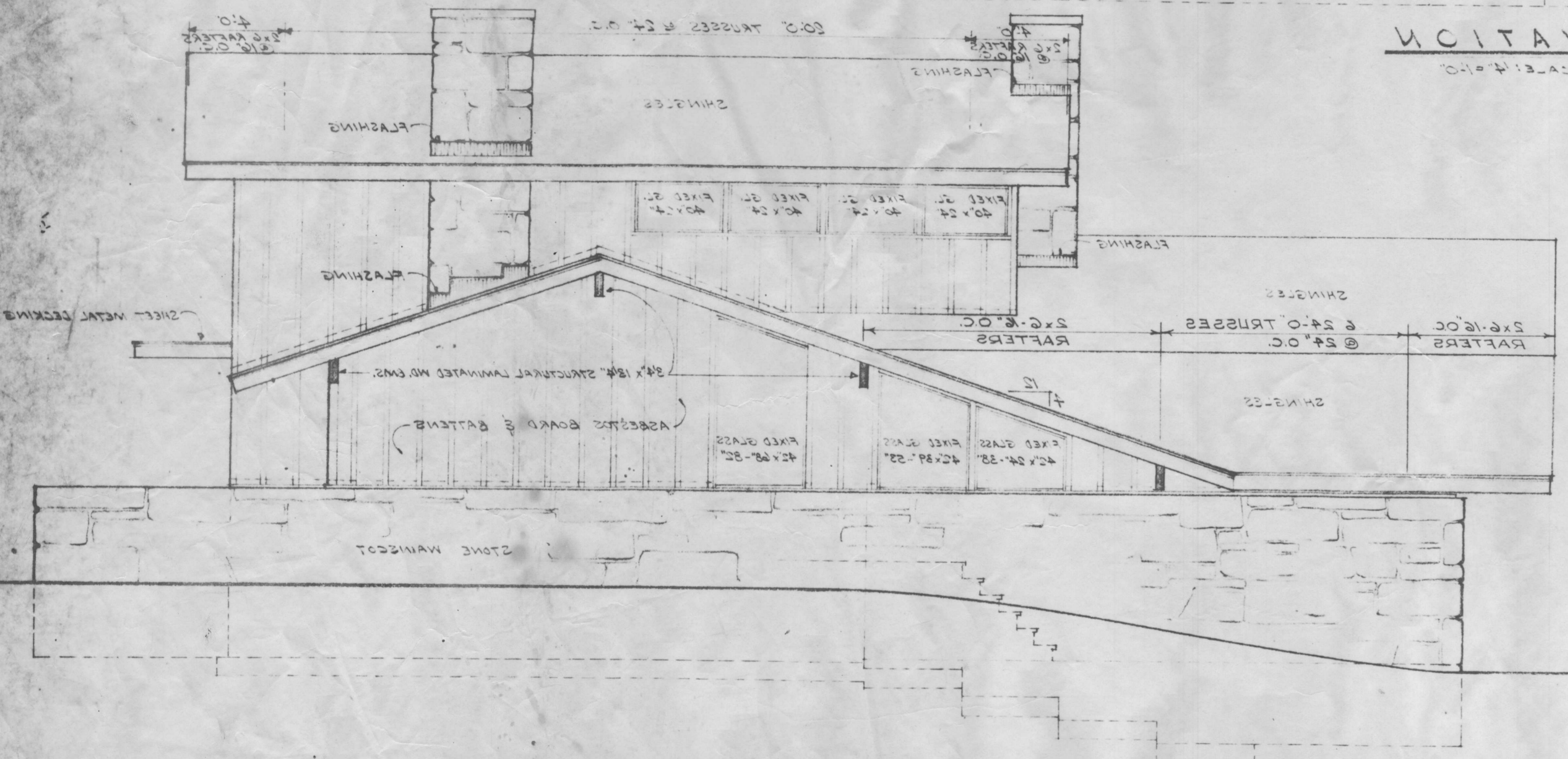

RIGHT SIDE ELEVATION

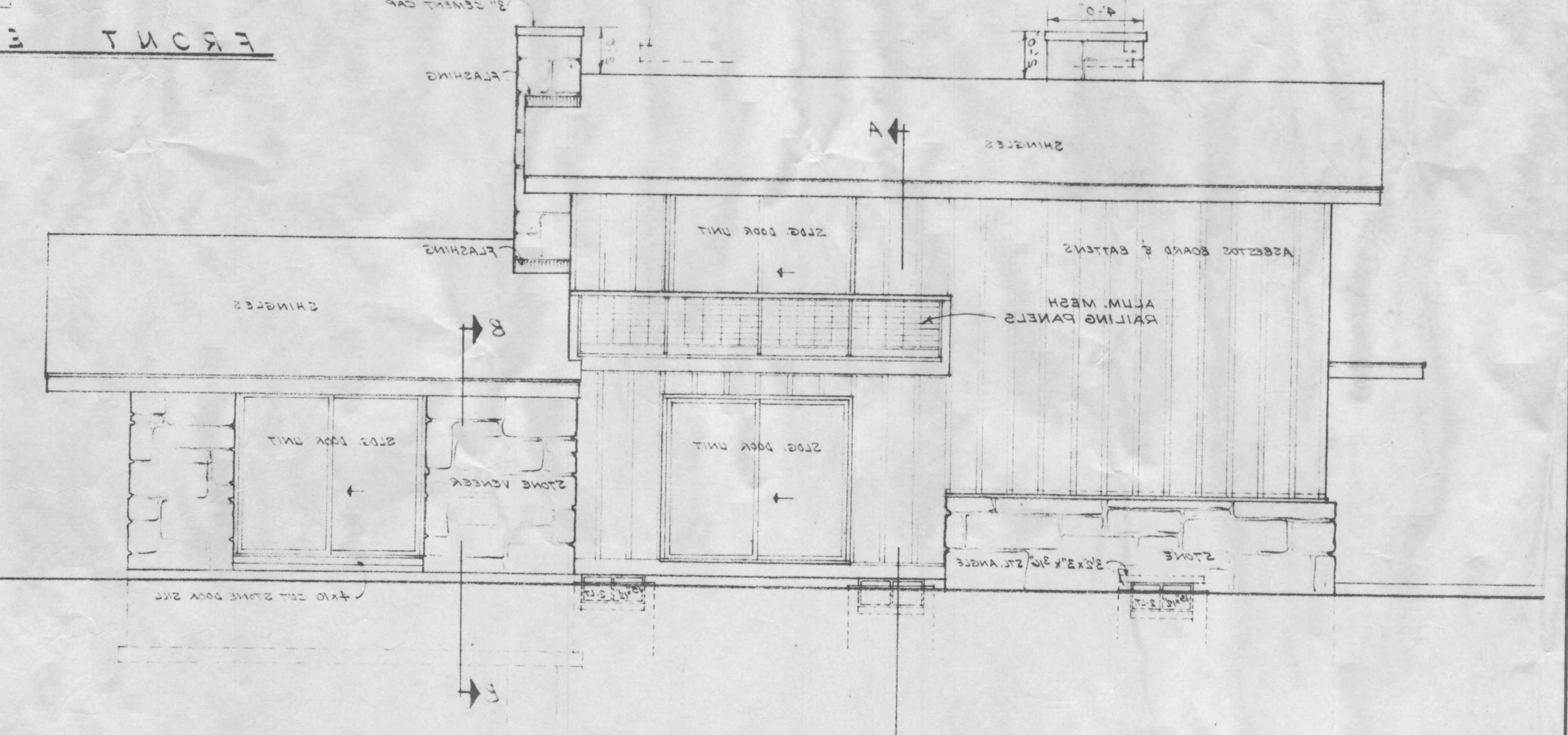

LEFT SIDE ELEVATION

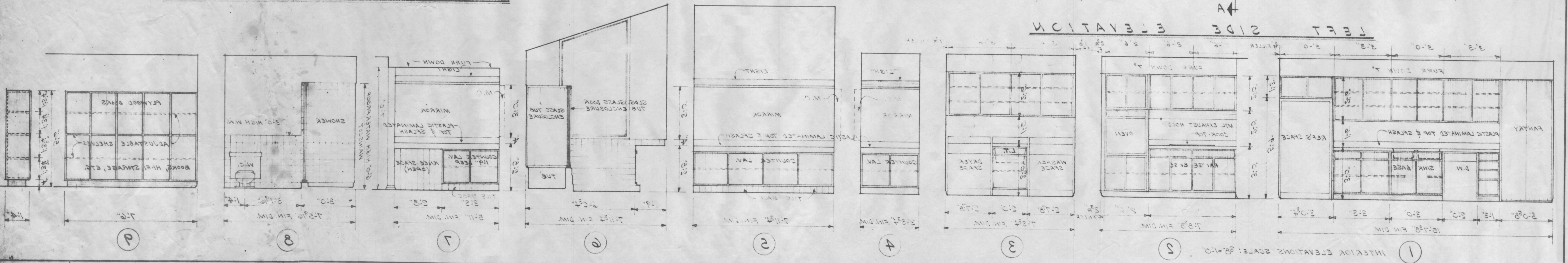

INTERIOR ELEVATIONS SCALE: 3/8" = 1'-0"

APPROVED	DATE	REVISIONS BY	DATE
CHECKED			
PRELIMINARY			
<input type="checkbox"/> PRODUCTION			
<input type="checkbox"/> REVISION			