

UWHARRIE NATIONAL FOREST TRAIL STRATEGY WOOD RUN AREA

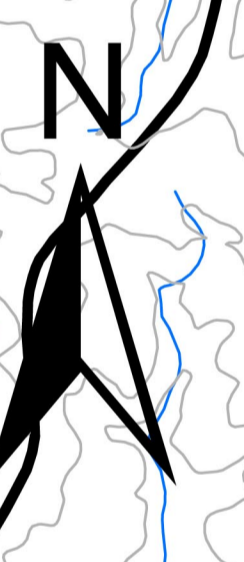
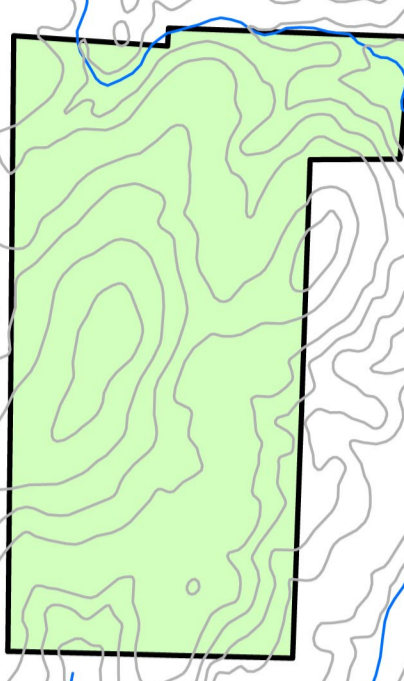
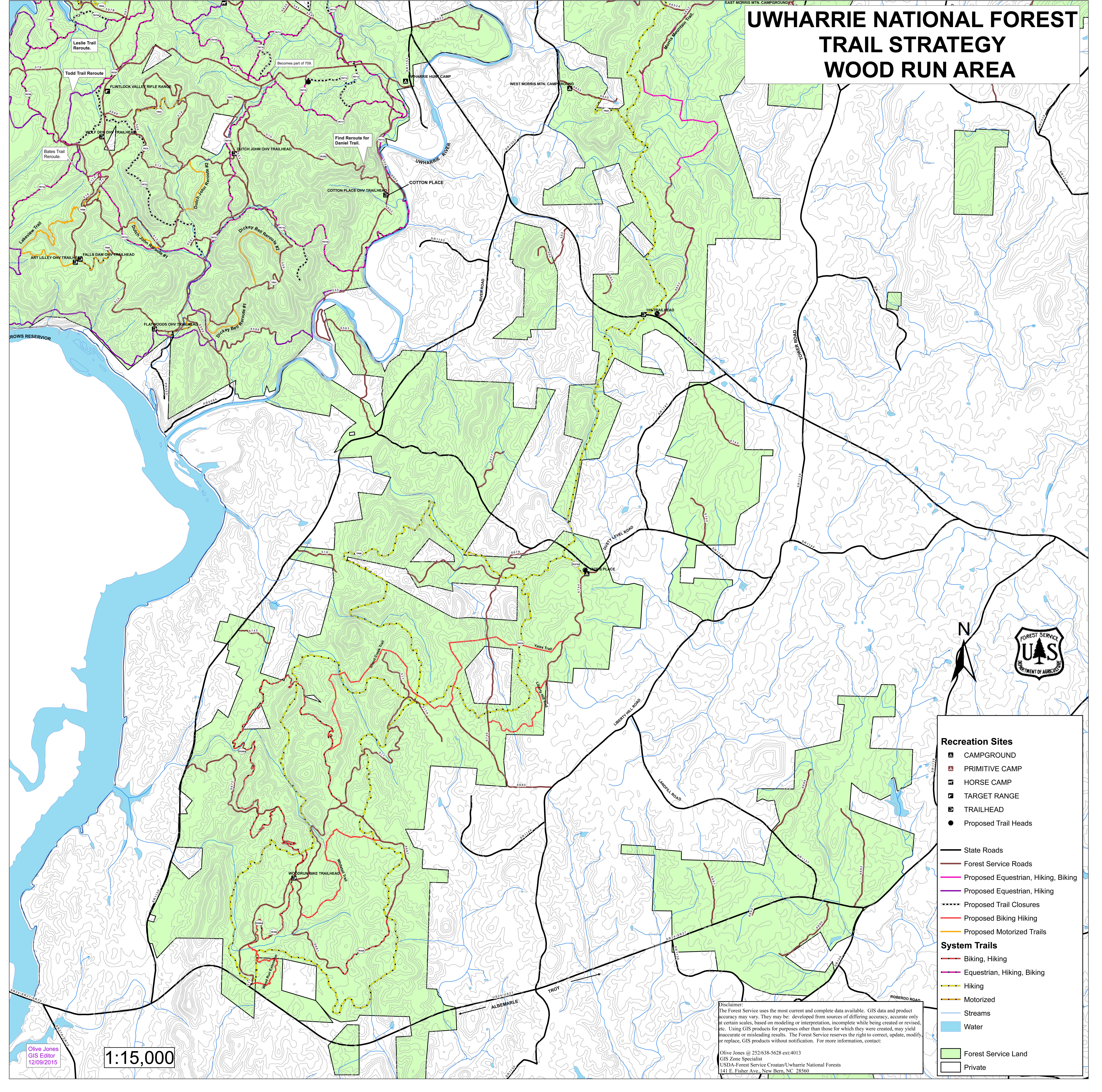

- Recreation Sites**
- CAMPGROUND
 - PRIMITIVE CAMP
 - HORSE CAMP
 - TARGET RANGE
 - TRAILHEAD
 - Proposed Trail Heads
- System Trails**
- State Roads
 - Forest Service Roads
 - Proposed Equestrian, Hiking, Biking
 - Proposed Equestrian, Hiking
 - Proposed Trail Closures
 - Proposed Biking Hiking
 - Proposed Motorized Trails
 - Biking, Hiking
 - Equestrian, Hiking, Biking
 - Hiking
 - Motorized
 - Streams
 - Water
 - Forest Service Land
 - Private

Disclaimer:
The Forest Service uses the most current and complete data available. GIS data and product accuracy may vary. They may be developed from sources of differing accuracy, accurate only at certain scales, based on modeling or interpretation, incomplete while being created or revised, etc. Using GIS products for purposes other than those for which they were created, may yield inaccurate or misleading results. The Forest Service reserves the right to correct, update, modify, or replace, GIS products without notification. For more information, contact:

Olive Jones @ 252-638-5628 ext:4013
GIS Zone Specialist
USDA-Forest Service Croatan/Uwharrie National Forests
141 E. Fisher Ave., New Bern, NC 28560

Olive Jones
GIS Editor
12/09/2015

1:15,000