

**Issue of Exportation work on 1 same picture (on LrC and with Jpeg or Tiff registered)**

Same work with the brush the same hour : two different results registered !!!

On the left side of the picture, the work is registered => the red and yellow lines are gone 😊

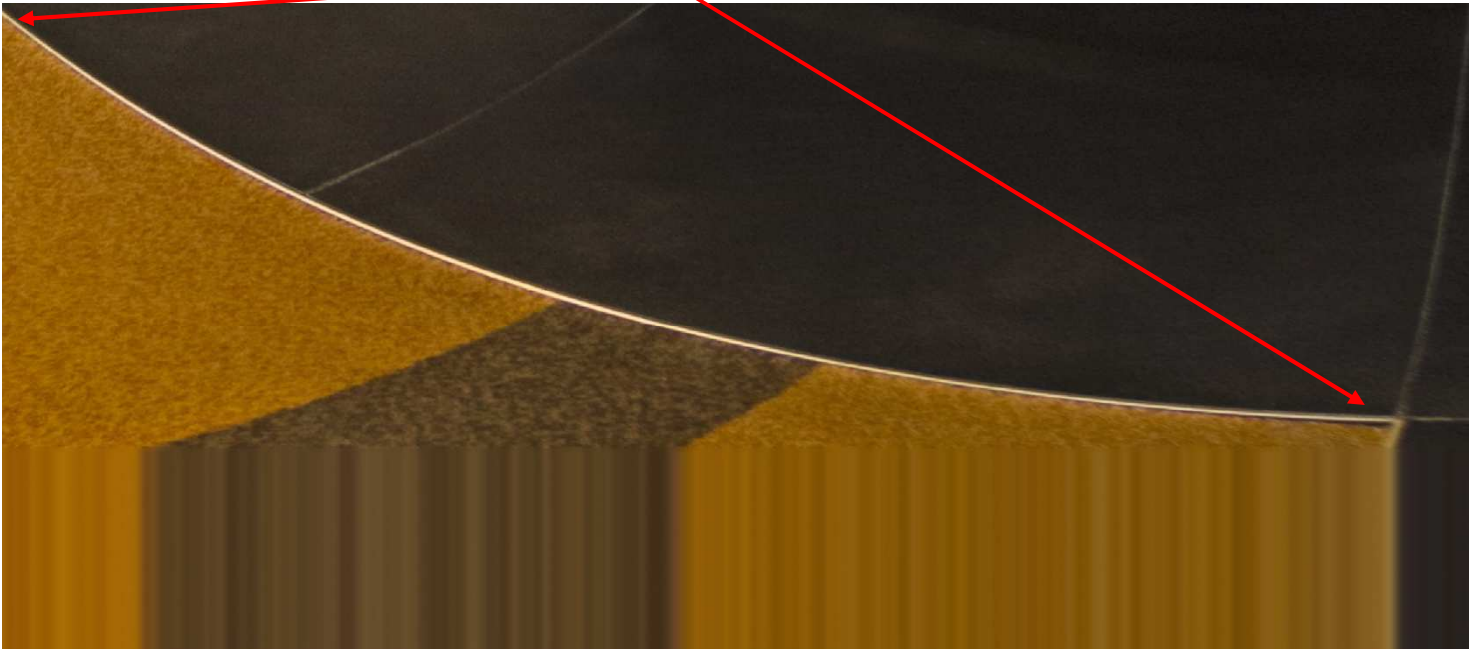

On the right side of the same picture, the work is NOT saved !!!

(see the red and yellow lines that are not gone)

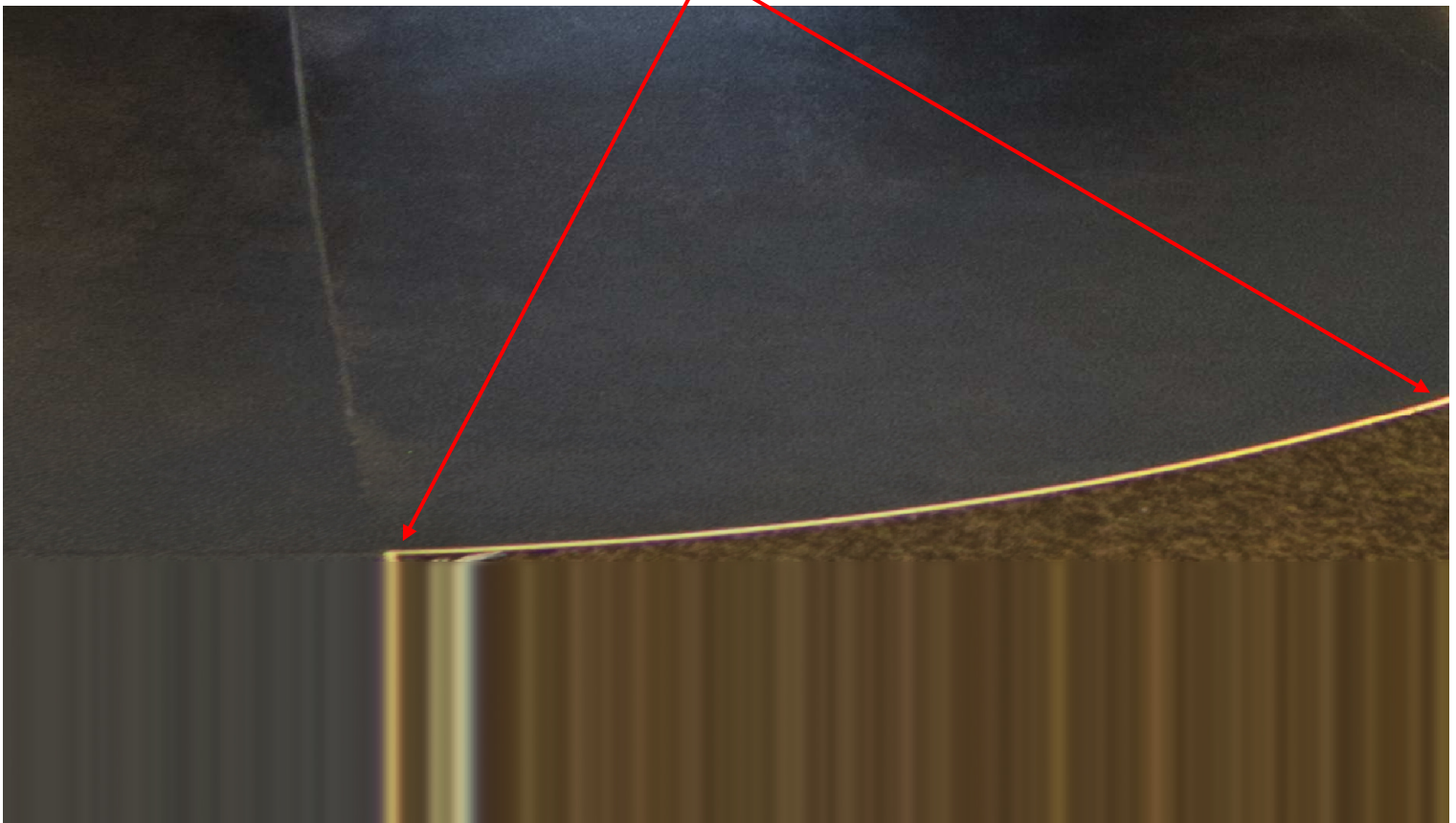

WHAT TO DO ???